

# Control iD

## Access Control Software

### iDSecure Cloud

The iDSecure Cloud platform developed by Control iD, enables controlling the access of people and vehicles in companies of all sizes.

With iDSecure Cloud, the configuration of devices is easy and friendly and access rule management is fast and secure. The system can be accessed by browser in any type of device. The solution also offers an exclusive mobile app for iOS and Android that allows guest registration, remote door opening and access logs visualization.

The platform allows the configuration of custom access rules and the generation of detailed reports, making operation easier and more intuitive.

- 100% cloud based system
- Customizable access rules
- Mobile app (iOS and Android)
- Real-time monitoring
- Customizable reports
- Modern interface

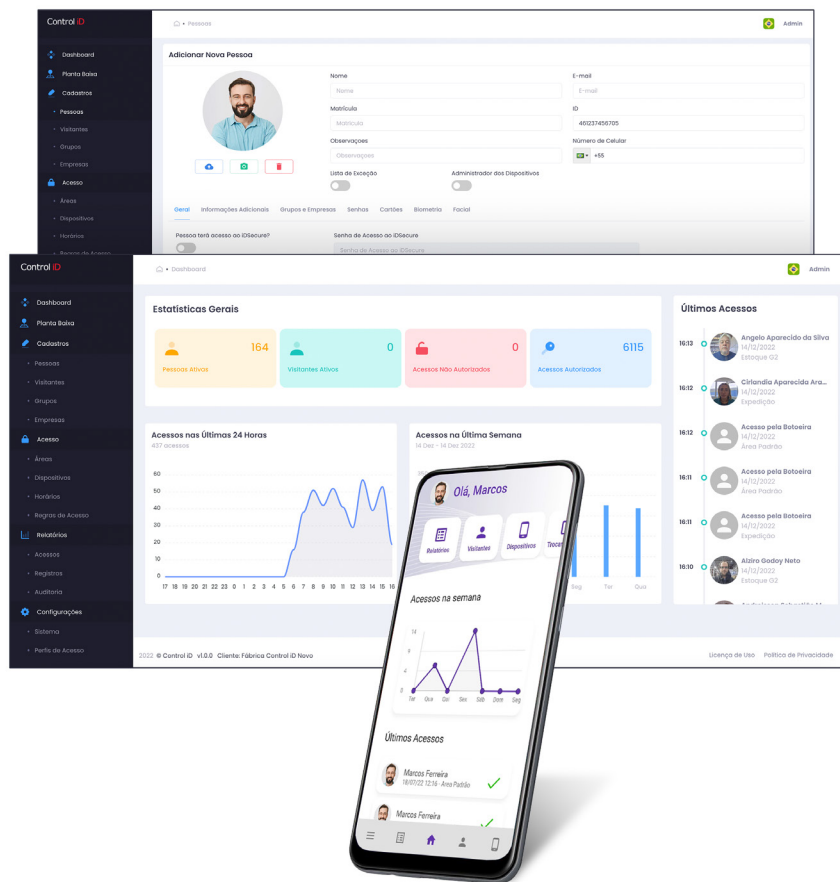

# Control iD

## iDSecure Cloud

Access Control  
Software

### TECHNICAL SPECIFICATIONS

#### EASY TO USE

The iDSecure Cloud platform was developed with a focus on usability, making the experience of the manager and security professional as intuitive as possible. The cloud based software and the mobile app allow the use of any type of device, anywhere, to manage access rules in real-time.

#### ACCESS RULES AND REPORTS

The configuration of complex rules based on companies, groups, schedules, types (visitor and regular user) guarantee the system's compatibility with the most advanced security requirements.

#### COMPLETE SOLUTION FOR ACCESS CONTROL

#### CONNECTIVITY AND INTEGRATION

All Control iD access controllers (e.g., iDAccess, iDBox, iDFace and iDBlock) are natively integrated with iDSecure Cloud and can be managed easily. In addition, the system allows integration with card and/or biometrics registers for PC.

#### API INTEGRATION

The Control iD solution also allows API integration, offering versatility and security for development of the most varied applications.

